

FARRIS, HANSEN, & ASSOCIATES, INC.
ENGINEERING, ARCHITECTURE, SURVEYING
7 RIDGWAY COURT - P.O. BOX 437, ELKHORN, WISCONSIN, 53121
PHONE: (414) 723-2098 FAX: (414) 723-5886

PLAT OF SURVEY
LOT 2 OF CONSUMER'S COMPANY'S SUBDIVISION
& A PART OF THE FORMER RR ROW, DESCRIBED IN VOL. 43, ON PG. NO. 144
LOCATED IN PART THE SE 1/4 OF SEC. 28, T. 2 N., R. 17 E. OF THE SW 1/4 OF THE SW 1/4
WALWORTH COUNTY, WISCONSIN

- WORK ORDERED BY -
KEN MOEHLING
W3828 SOUTH SHORE DRIVE
LAKE GENEVA, WISCONSIN 53147

● = FOUND IRON REBAR STAKE
✱ = SET IRON REBAR STAKE
○ = FOUND IRON PIPE STAKE
(XXX) = RECORDED AS

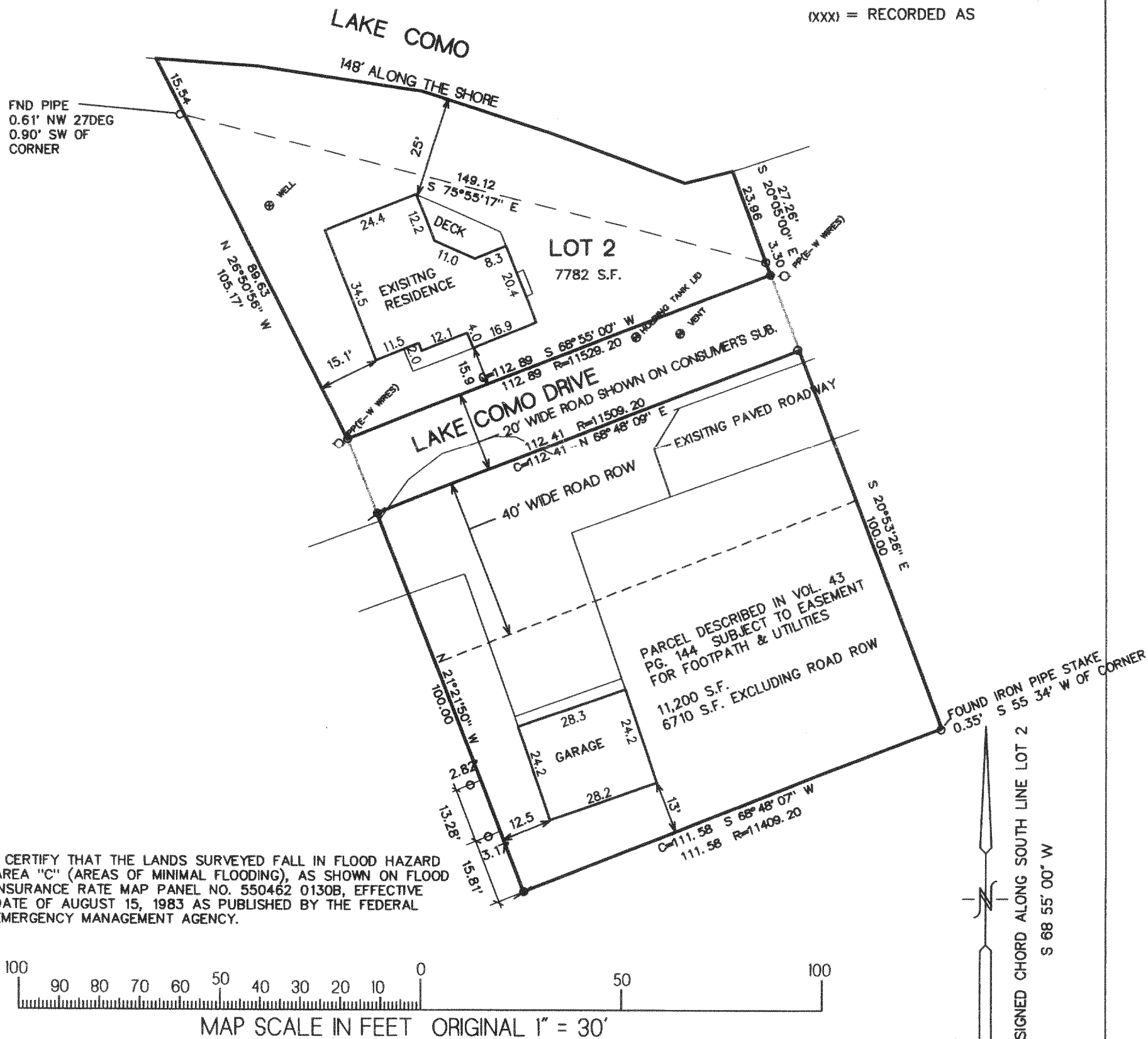

I CERTIFY THAT THE LANDS SURVEYED FALL IN FLOOD HAZARD AREA "C" (AREAS OF MINIMAL FLOODING), AS SHOWN ON FLOOD INSURANCE RATE MAP PANEL NO. 550462 0130B, EFFECTIVE DATE OF AUGUST 15, 1983 AS PUBLISHED BY THE FEDERAL EMERGENCY MANAGEMENT AGENCY.

NOTE: COPIES OF THIS MAP TO WHICH THE FOLLOWING CERTIFICATE WILL APPLY SHOW SURVEYOR'S ORIGINAL SEAL AND SIGNATURE IN RED INK. COPIES BY ANY OTHER MEANS MAY HAVE ALTERATIONS WHICH DO NOT REPRESENT THE SURVEYOR'S WORK PRODUCT.

I HEREBY CERTIFY THAT THE ABOVE DESCRIBED PROPERTY HAS BEEN SURVEYED UNDER MY DIRECTION AND THAT THE ABOVE MAP IS A TRUE REPRESENTATION THEREOF AND SHOWS THE SIZE AND LOCATION OF THE PROPERTY AND ITS EXTERIOR BOUNDARIES. THIS SURVEY IS MADE FOR THE USE OF THE PRESENT OWNERS OF THE PROPERTY, AND ALSO THOSE WHO PURCHASE, MORTGAGE, OR GUARANTEE THE TITLE THERETO WITHIN ONE YEAR FROM THE DATE HEREOF.

DATED: 4-24-2000

PETER S. GORDON R.L.S. 2101

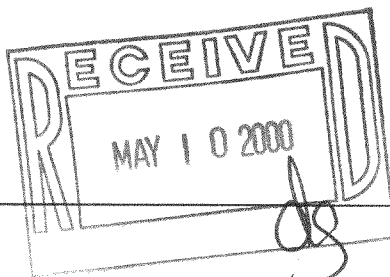

PROJECT 2685.00
DATE: 04-24-2000
SHEET 1 OF 1

APR 24 2000

JCON-1A
217-1904